THE SWORD INTERVAL

BY BEN FLEUTER

Oh man...
We gotta help!
What?! How?! I'm getting out of here while those freaks fight each other!

RRRR...
EXIT

SMITH...

Oh, you go ahead, sir!
I've got this!

ᚠᚢᚦᚨᚱᚲ

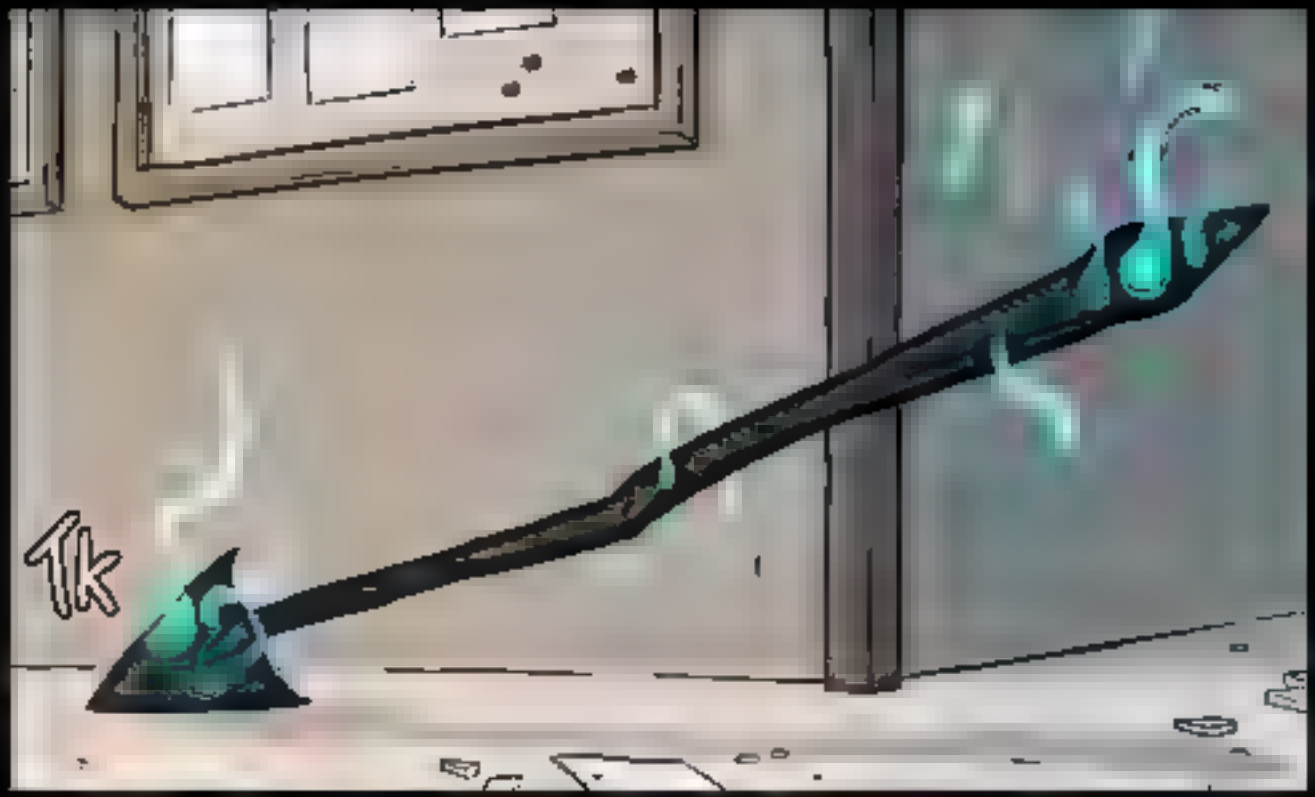
Tk

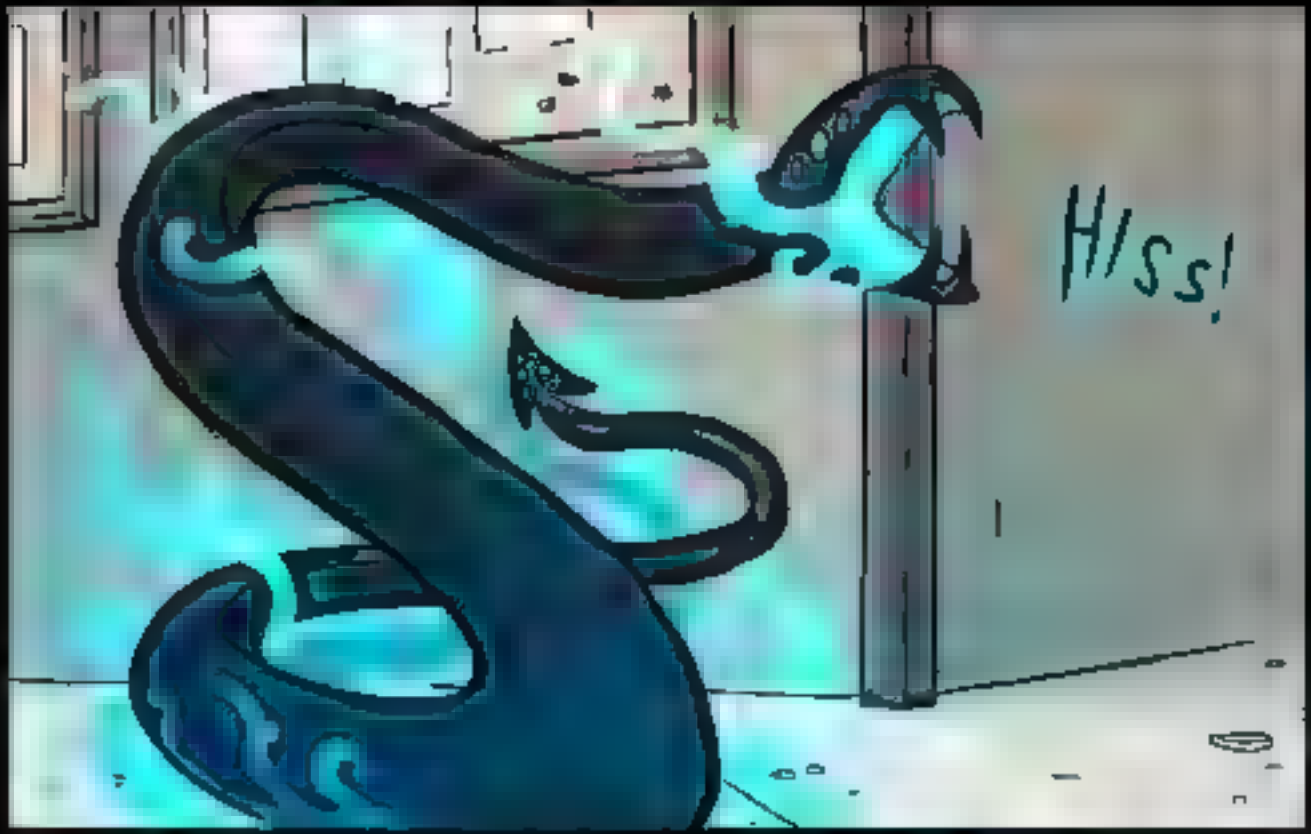
HISS!

HRG!

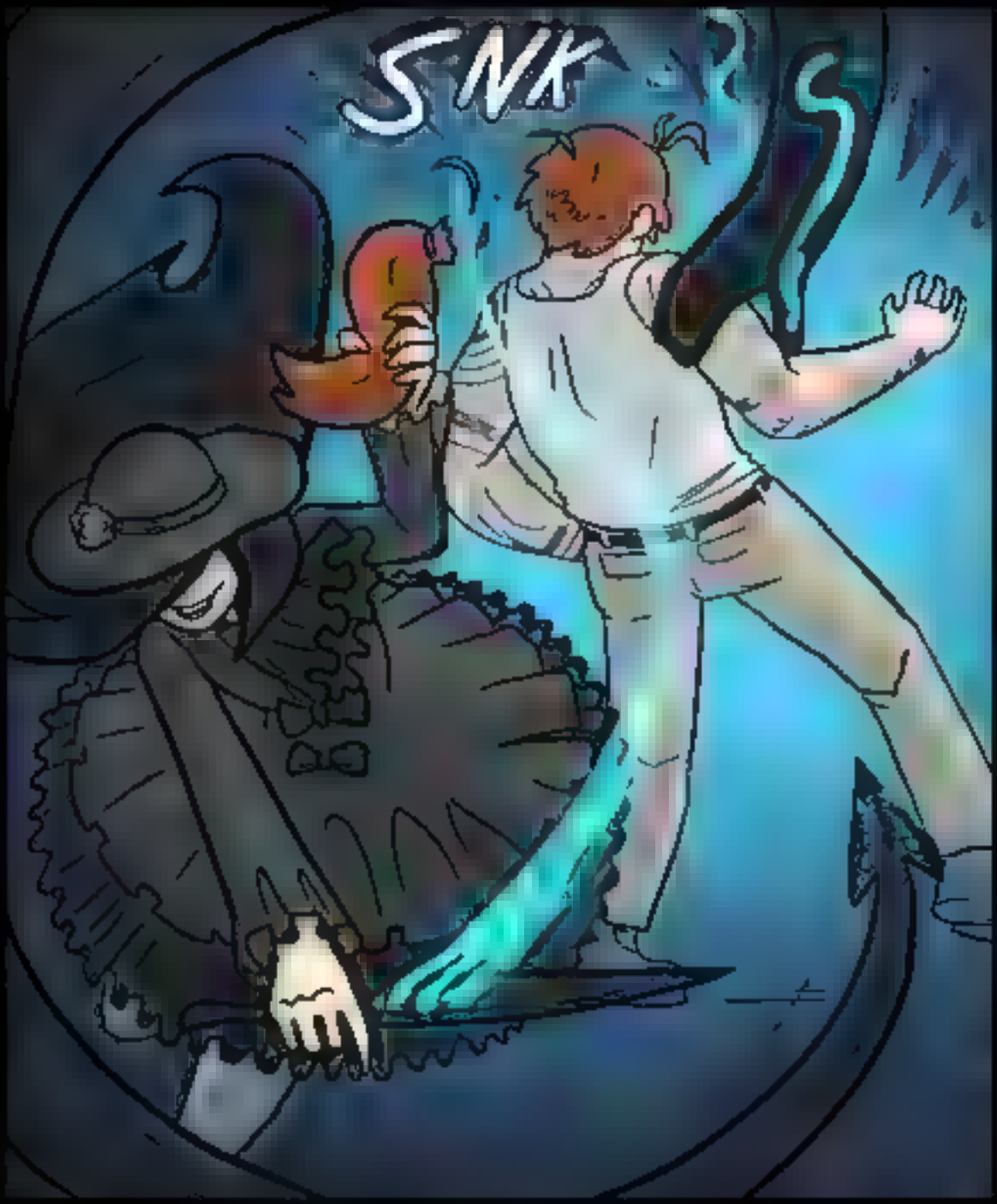
SNK

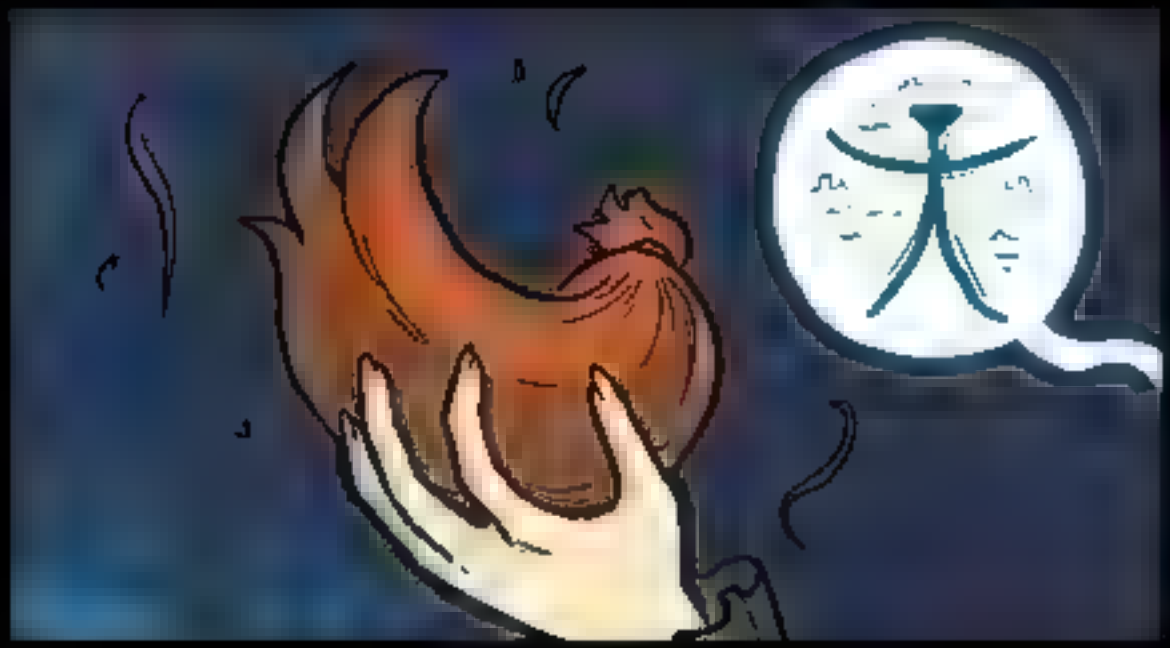

Don't feel too bad! Those were some powerful barriers you put up!

But I don't think they were made for me, nor to hold a dragon for long.

So. Who were they for?

LINE Webtoon